

Final Fantasy VI Piano Collections

01 - Tina

02 - Gau

03 - Cefca

04 - Spinach Rag

05 - Stragus

06 - The Mystic Forest

07 - Kids Run through the City Corner

08 - Johnny C. Bad

09 - Mystery Train

10 - The Decisive Battle

11 - Coin Song

12 - Celes

13 - Waltz de Chocobo

B

C

R.H.

R.H.

D

2 ガウのテーマ

Gau

A

B

3 ケフカのテーマ

Cefca

[A] *grw*

[B]

grw

C

D

E

C'

D'

E'

4 スピナッチ・ラグ

Spinach Rag

J = 84

accel. a tempo

A

C

6va

(6va)

8va

6 6 6 6 6 6

(8va)

6 6 6

rubato. *a tempo*

A'

6 6 6

6 6 6

6 6 6

5 ストラゴスのテーマ

Stragus

Intro

ff mp
(8va bassa) *ff*

ff mp
(8va bassa) *ff*

Vamp

(8va bassa) *ff* 8va bassa

(8va bassa)

Vamp'

(8va bassa)..... 8va bassa

(8va bassa).....

A'

(8va bassa)..... 8va bassa

ff

(8va bassa).....

ff

(8va bassa).....

B'

Continuation of the musical notation for section B'. The treble staff continues with the fast melodic line, and the bass staff continues with the accompaniment. A first ending bracket is present at the end of the section.

C 4 times repeat

Continuation of the musical notation for section C. The treble staff has a melodic line that is repeated four times. The bass staff has a rhythmic accompaniment. The word "diminuendo" is written above the bass staff, indicating a gradual decrease in volume. A first ending bracket is present at the end of the section.

Continuation of the musical notation for section C. The treble staff has a melodic line that is repeated four times. The bass staff has a rhythmic accompaniment. The word "ff" (fortissimo) is written below the bass staff, indicating a strong dynamic. The word "8va bassa" (8va bassa) is written below the bass staff, indicating an octave lower. The word "Fine" is written at the end of the section.

6

迷いの森

The Mystic Forest

Intro

misterioso

A

B *a tempo*

Section B begins with a square box containing the letter 'B' and the tempo marking 'a tempo'. The treble staff has a melodic line with a slur over the first two measures. The bass staff has a rhythmic accompaniment of eighth notes with a slur over each measure.

C

Section C begins with a square box containing the letter 'C'. The treble staff has a melodic line with a slur over the first three measures. The bass staff has a rhythmic accompaniment of eighth notes with a slur over each measure.

D

Section D begins with a square box containing the letter 'D'. The treble staff has a melodic line with a slur over the first three measures. The bass staff has a rhythmic accompaniment of eighth notes with a slur over each measure.

街角の子供達

Kids Run Through The City Corner

Intro

A

♩ ジョニー・C・バッド

Johnny C Bad

♪.♪

A E7

rit.

A7 E7 to ♪

simile ~

B7 A7 E7 B7

E7

A7 E7

simile

B7 A7 E7

B E7

A7 E7

simile

8va

I

J

The Coda section is marked with a double bar line and a 'Coda' symbol. It consists of two staves. The upper staff features a melodic line with some rests and slurs. The lower staff features a bass line. The section concludes with a double bar line.

B

C

D

A' *Rubato*

B'

C'

D

10 決戦

The Decisive Battle

Intro

ff

Vamp1

Vamp2

A

B

C

Vamp1'

Vamp2'

運命のコイン

Coin Song

Intro

g^{no}

Vamp

(g^{no})

(g^{no})

12 セリスのテーマ

Celes

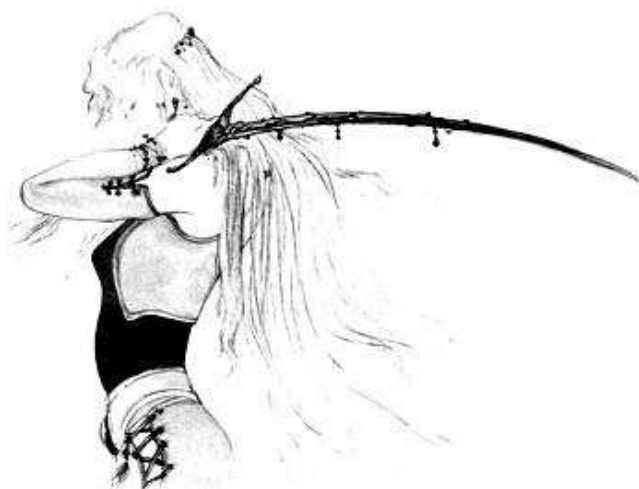

Intro

A **Grazioso**

A'

B

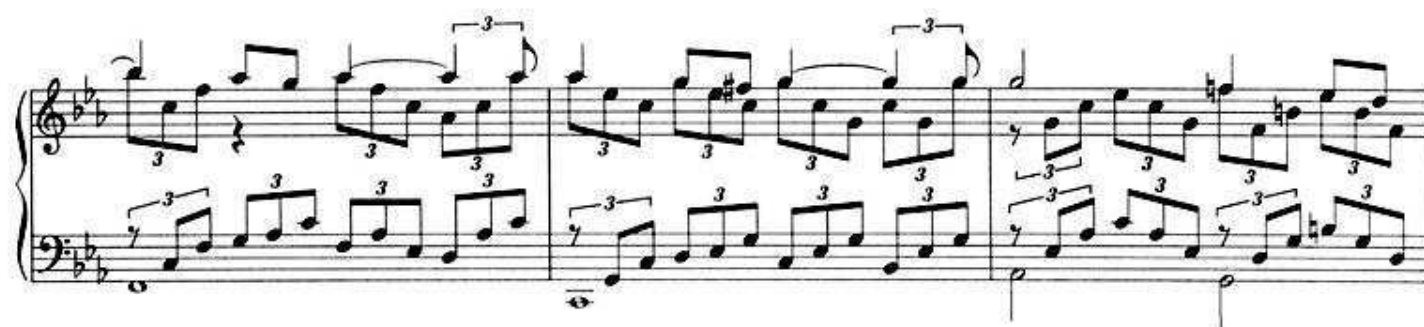
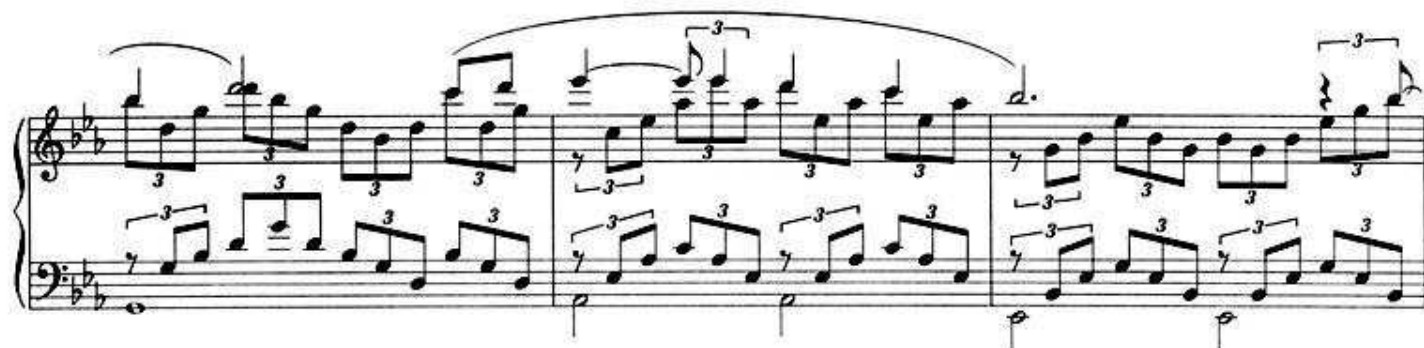
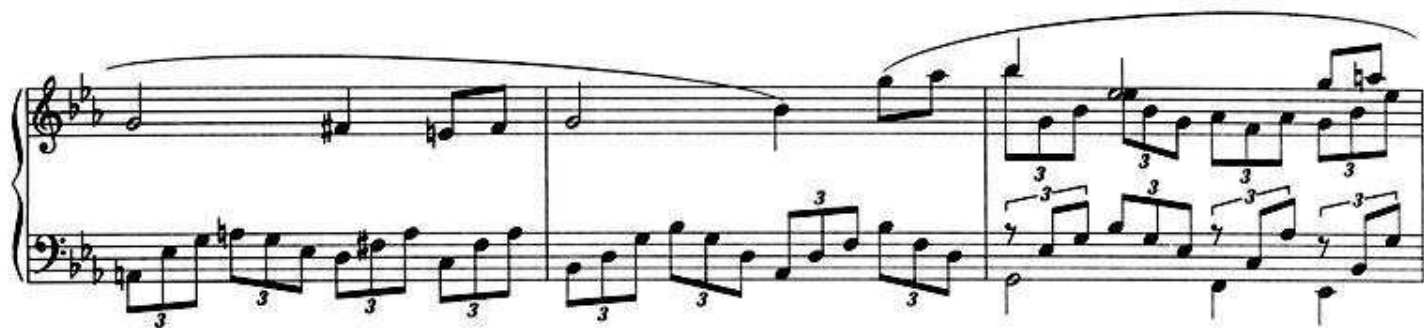
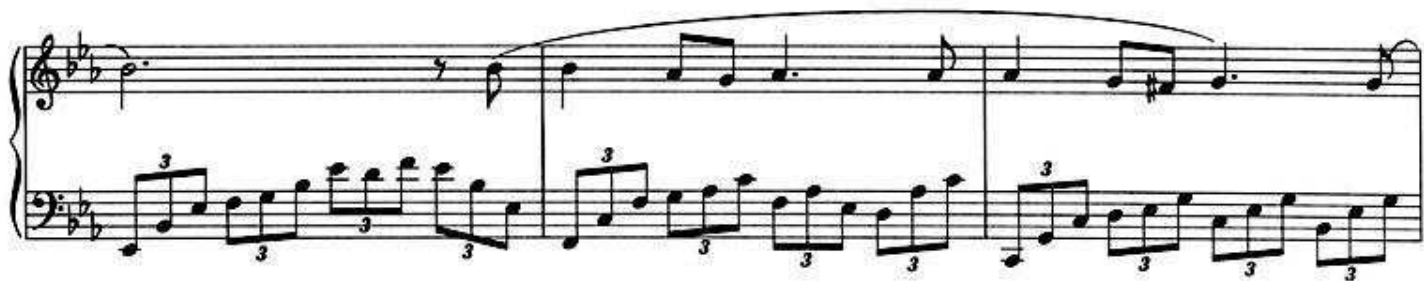
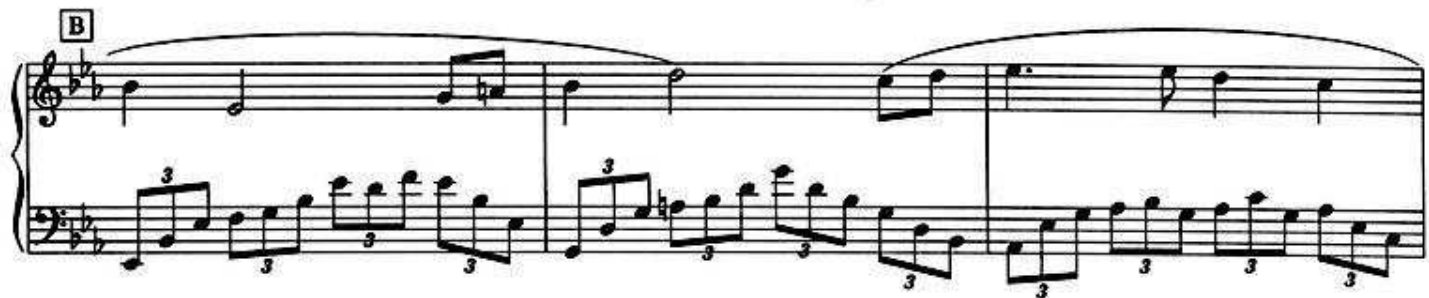

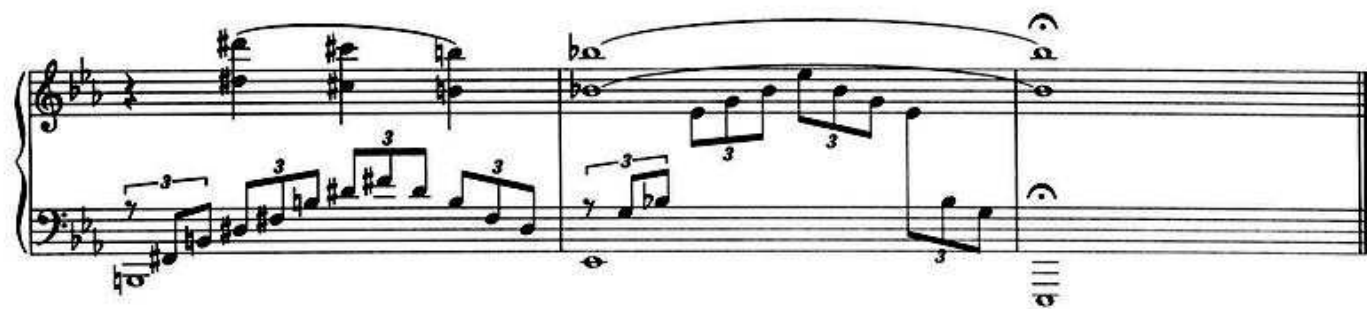
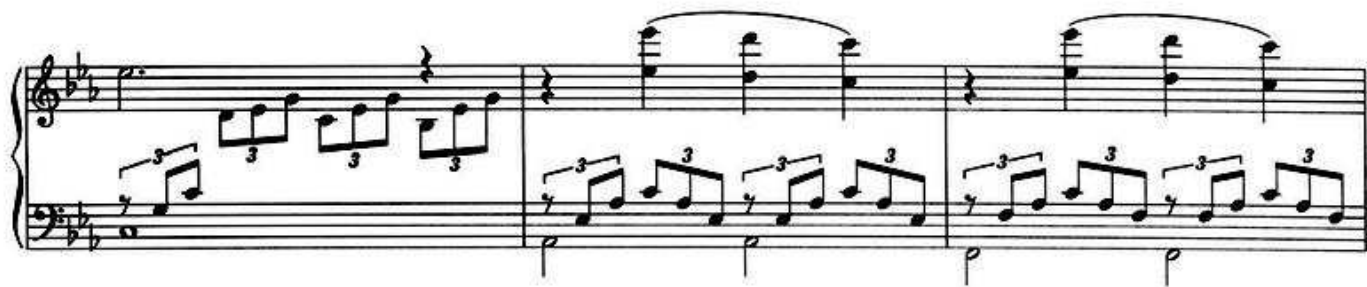

13 ワルツ de チョコボ

Waltz de Chocobo

B

Meno mosso

C

una corda

rit. ----- **D** **Tempo I**

mf

T.C.

E

1. 2.